

Timotej Kosovinc:

# **Unheard Story**

**I – Prologue**

**II – Insight**

*for flute, guitar, cello and piano*

# Timotej Kosovinc: Unheard Story

## I – Prologue

## II - Insight

(for flute, guitar, cello and piano)

### Explanation and Performance Notes

- The use of the piano pedals is left to the pianist.

#### General

LH

- Indefinite tremolo. Play tremolo as fast as possible.

- Left hand.

RH

- Right hand.

Sul pont./ sul p./s.p.

- Sul ponticello.

L.V.

- Lasciare vibrare (let sound).

- A sign for Bartók pizzicato.

#### Flute

- The notes with this kind of notehead are to be played percussively with almost no tone pitch. Say the letter (“p” or “t”) standing above the note in the flute.

Wind tone (“foo”)– 7

- “Wind tone” (a lot of wind noise, almost no tone pitch). There are different ways of producing “wind tone”:  
“foo” - say “foo” without voice in the flute.  
“hee” - say “hee” without voice in the flute.  
Other similar effects with a similar indication:  
“f...t” - say “f” in the flute and stop it with a “t” when indicated. Do not pronounce the “t” separately.  
“s” - say “s” without voice in the flute.  
“sh” - say “sh” without voice in the flute.

- Flutter tongue.

Pizzicato

- Do a lip pizzicato.

Jet whistle

- Do a jet whistle up (finish loudly).

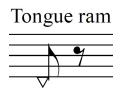

- Do a tongue ram.

- A note in brackets at the end of the glissando line indicates the direction and the approximate speed of the glissando. The exact note does not necessarily have to be reached and should not be pointed out.

Use too much bow pressure to create a noisy sound

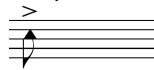

- Use too much bow pressure to create a noisy sound.

Flageolett glissando using 3 fingers

- Make a fast flageolett glissando from and to the indicated note. Use 3 fingers of the left hand in order for glissando to always move upwards.

Blow in the f-hole of your cello

- Blow in the f-hole of the cello.

Bow vertically to create a percussive sound

- Bow the indicated strings vertically to create a percussive sound.

Bow on the bridge with no definite pitch

- Bow on the bridge with no definite pitch.

Tap with the finger of the left hand sul C

- Tap the indicated note with the finger of the left hand.

Glissando trill from A# to B# molto sul pont.

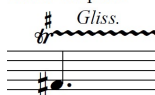

- Do a fast glissando trill between A# and B# with the same finger.

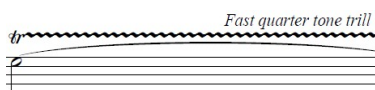

- Do a fast trill. The upper note should be just one quarter tone above the indicated one.

## Guitar

- Rasgueado on the muted strings. Use i-finger and thumb of the right hand alternately. Mute all of the strings with the left hand.

- Hit the bridge of the guitar with the thumb of the right hand.

- Hit the "top" (soundboard) of the guitar below the rosette with the i-, m- and a-finger of the right hand.

- Hit the "top" (soundboard) of the guitar above the rosette with the thumb of the right hand.

- Hit the muted sixth, fifth and fourth string with the thumb of the right hand. Mute the strings with the left hand.

- Hit the side of the guitar below the fretboard with the left hand.

- Hit the side of the guitar above the fretboard with the right hand.

- Hit the muted strings and the "top" (soundboard) of the guitar with the right hand.

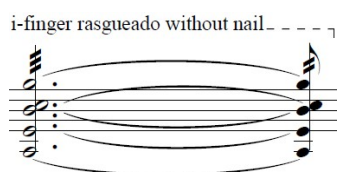

- Do a fast and soft tremolo rasgueado using the i-fingertip but no nail.

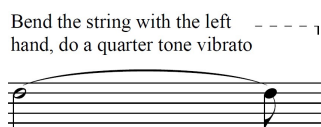

- While holding the indicated note, bend the string with the left hand and keep bending it up and down in order to produce a special quarter tone vibrato.

## Unheard Story

## I - Prologue

Timotej Kosovinc

## Rhythmically

♩ = ca. 96

Flute

Guitar

Cello

Piano

The rhythmical values of the pizzicato notes should be played precisely (mute the strings when necessary)

pizz.

*p*

5

Vc.

9

Gtr.

*p*

9

Vc.

13

Gtr.

13

Vc.

Unheard Story

Wind tone ("foo")-----<sub>1</sub>

Fl. *sfp* *sfz* *p*

Gtr. *mp*

Vc. *mp*

21 Wind tone ("hee")-----<sub>1</sub> "t" "t" "t" "t" "t" "s"-----

Fl. 0 *sfz* 0 *mf* *p* 0

Gtr.

Vc.

25 "sh"-----<sub>1</sub>

Fl. *sfz* *sfp* *mf* 0 0 *mf* 0 *mp*

Gtr. *mf*

Vc. *mf*

Pno. *mf*

29

Fl. *mp*

Gtr.

Vc.

Pno.

"s" -----

0 *sfz* 0

32

Fl. *mf*

Gtr.

Vc.

Pno.

*mf*

35

Fl.

Gtr.

Vc.

Pno.

38

Fl.

Gtr.

Vc.

Pno.

41

Fl. *f*

Gtr. *f*

Vc. arco *f legato*

Pno. *f*

43

Fl.

Gtr.

Vc.

Pno.

45

Fl.

Gtr.

Vc.

Pno.

47

Fl.

Gtr.

Vc.

Pno.

49

Fl. *ff*

Gtr. *ff*

Vc. *ff*

Pno. *ff legato*

52

Fl.

Gtr.

Vc.

Pno.

55

Fl.

Gtr.

Vc.

Pno.

57

Fl.

Gtr.

Vc.

Pno.

*sfz*

*sfz*

*sfz* *mf*

*sfz* *legato* *mf*

59

Fl.

Gtr.

Vc.

Pno.

61

Fl.

Gtr.

Vc.

Pno.

*mf* *f*

*f*

63

Fl.

Gtr.

Vc.

Pno.

65

Fl.

Gtr.

Vc.

Pno.

*p*

*mp*

*pizz.*

68

Fl.

Gtr.

Vc.

Pno.

*f*

*f*

*f*

*f*

*f*

arco

Glissando

70

Fl.

Gtr.

Vc.

Pno.

*p*

*mp*

*sffz p*

*mp*

*sffz p*

*mp*

*sffz*

*mp*

*mp*

79

Fl. *sffz* *f*

Gtr. *sffz* *f*

Vc. *sffz* *f* *Gliss. >*

Pno. *sffz* *f*

82

Fl.

Gtr.

Vc.

Pno.

This musical score page contains two systems of music for four instruments: Flute (Fl.), Guitar (Gtr.), Violin (Vc.), and Piano (Pno.).

91

Fl.

Gtr.

Vc.

Pno.

94

Fl.

Gtr.

Vc.

Pno.

*ff*

*ff*

*ff*

*ff*

This musical score page contains four systems of music for Flute (Fl.), Guitar (Gtr.), Violin (Vc.), and Piano (Pno.).

  - Vc.:** Plays a melodic line with slurs and accents.
  - Pno.:** Features a complex accompaniment with slurs and accents.
  - Gtr.:** Continues the rhythmic accompaniment.
  - Vc.:** Continues the melodic line.
  - Pno.:** Continues the complex accompaniment.

Outro

♩ = ca. 52

102

Fl. *sfz* *p*

Gtr. *sfz* *pp* *mp*  
i-finger rasgueado without nail - - - - - 1

Vc. *sfz* *p* *flautando* *Glissando* *Glissando* *molto sul p.*

Pno. *sfz* *pp* L.V.

105

Fl. Wind tone ("foo") - - - - - 1 *p*

Gtr. *p* *mp*  
Bend the string with the left hand, do a quarter tone vibrato - - - - - 1

Vc. *mf* *ord.* *Gliss.* *molto sul t.* *ord.*

Pno.

Unheard Story

Wind tone ("foo") → ord.

107

Fl. *p*

Gtr. *p* *pp* L.V. i-finger rasgueado without nail Art. flag. ---

Vc. *p* *p* Glissando 0 3 7

Pno.

109

Fl. *p* *pp* *p* 3

Gtr. *pp* *pp* L.V. 5 i-finger rasgueado without nail

Vc. *p* Gliss. 0 0

Pno.

111 *rit.*

Fl.

*pp*

Art. flag.-----

Gtr.

*pp*

Vc.

*p* *pp*

Pno.

*ppp*

*Attacca - let the cello and flute sound into the beginning of the next movement*

113

Fl.

Wind tone ("foo")-----

Gtr.

113

*molto sul pont.* *Fast quarter tone trill* *Play with the bow on the bridge*

Vc.

113

Pno.

# Unheard Story

## II - Insight

Timotej Kosovinc

Rhythmically

♩ = ca. 104

Flute

Guitar

Cello

Piano

4

Fl.

Gtr.

Vc.

6

Fl.

Gtr.

Vc.

12

Fl. *mf*

Gtr. *mf*

Vc. *sfz*

Pno. *sfz p legato* *8va*

14

Fl. *f*

Gtr. *f*

Vc. *mf*

Pno. *(8va)*

16

Fl. "p" "t" "p" "p" "p" "t"

*f*

Gtr.

Vc. *f* 3 3

Pno. *f subito*

18

Fl. "p" "t" "p" "t" "p" "t" "p" "t"

Gtr.

Vc. 3 3 *ff* 3 3

Pno. *ff*

20

Fl. *"s"*

Gtr.

Vc.

Pno.

*p* *f* 0

*mp* *f*

*Glissando*

22

Fl.

Gtr.

Vc.

Pno.

*mf*

*mf*

*sfz* *mf*

*mf* *legato*

*sfz*

24

Fl. *f*

Gtr. *f*

Vc. *f*

Pno. *f*

26

Fl. *mf*

Gtr. *mf*

Vc. *mf*

Pno. *mf*

32

Fl.

Gtr.

Vc.

Pno.

*mf*

*mf*

*mf*

*mp*

34

Fl.

Gtr.

Vc.

Pno.

*mf*

36

Fl.

Gtr.

Vc.

Pno.

*mp*

38

Fl.

Gtr.

Vc.

Pno.

*f*

"p" "t"

40

Fl. "p" "p" "p" "t" "p" "t" "p" "t"

Gtr.

Vc. 3 3 3 3

Pno.

42

Fl. "p" "t" "p" "t" "p"

Gtr. *mp*

Vc. *ff* 3 3 *mp*

Pno. *ff* *mp*

44

Fl.

Gtr.

Vc.

Pno.

46

Fl.

Gtr.

Vc.

Pno.

*mf*

*mf*

*mp*

*mf*

52

Fl.

Gtr.

Vc.

Pno.

54

Fl.

Gtr.

Vc.

Pno.

*ff*

*ff*

*ff*

56

Fl.

Gtr.

Vc.

Pno.

58

Fl.

Gtr.

Vc.

Pno.

*mp*

pizz.

*mp*

pizz.

*mp*

60

Fl. *f* *mf*

Gtr. *f* *mf* ord.

Vc. *f* *mf* arco *f*

Pno. *f* *mf*

62

Fl. Pizzicato *mf* "p" "p" "p" "t"

Gtr. Percussive elements. See the explanation. *ff* *mf*

Vc. *ff* *ffz* Flageolett glissando using 3 fingers *15<sup>ma</sup>* Use too much bow pressure to create a noisy sound

Pno. *ff* *ffz*

65 Fl. Jet whistle "t" "p" "p" "p" "t" s - - - - - 1  
*sfz mf* 0 0

65 Gtr.

65 Vc. *molto sul pont.* ord. Glissando  
*sfz sfz p sfz*

65 Pno. *sfz mp f*

68 Fl. Tongue ram f - - - - - t Jet whistle "t" "p" "t" "p"  
*mf fp sfz mf sfz mf*

68 Gtr. LH

68 Vc. Blow in the f-hole of your cello sul G Vibrato molto  
*p sfz* 0 *sfz f* pizz. Gliss.

68 Pno. *mf f*

71

Fl. *sfz* *mf* *sffz* *sfz* *mf* Jet whistle "p" "t" "t" "t"

Gtr. RH and LH alternating *f* *mf* LH

Vc. arco *sva* Bow vertically to create a percussive sound Bow on the bridge with no definite pitch Tap with the finger of the left hand sul C Gliss. *f* *Gliss.*

Pno. *mf* *f* *sfz*

74

Fl. sh "t" "t" "t" "p" *f* *mf*

Gtr. RH and LH alternating *p* *f*

Vc. *mf*

Pno. *mf*

  - Gtr.:** Dynamics are *sffz* and *f*.
  - Vc.:** Dynamics are *sffz*.
  - Pno.:** Starts with *legato*, then *sffz*, and ends with *f*.

80

Fl.

Gtr.

Vc.

Pno.

82

Fl.

Gtr.

Vc.

Pno.

84

Fl.

Gtr.

Vc.

Pno.

86

Fl.

Gtr.

Vc.

Pno.

88

Fl. *f*

Gtr. *f* *sfz p*

Vc. *f* *sfz p* *Glissando*

Pno. *f* *sfz p legato*

90

Fl. *f*

Gtr. *f* *sfz p*

Vc. *f* *sfz p*

Pno. *f* *sfz p legato*

