

Kuartet pianistik

Allegro

Kreshnik Aliçkaj - 2022

13

mp *f* *mp* *mf* *ff*

mp *f* *mp* *mf* *ff*

mp *f* *mp* *mf* *ff*

mp *mp* *mf* *ff* *mp*

Ped. * *Ped.* * *Ped.* * *Ped.* *

19

mf *mf*

mp *mp*

Ped. *Ped.*

24

mf

mf

Ped.

27

f

f

f

f ms. md.

Ped.

30

ff

p

fp

ff

p

f

fp

ff

p

f

fp

ff

p

f

fp

ff

p

f

fp

ff

p

f

fp

ff

p

f

fp

Ped.

35

f

f

f

f ms. md.

mf

Ped.

39

pizz.

mp pizz.

pizz.

mp pizz.

mp

mp

sempre legato

mp

43

48

mf

mf

mf

arco

arco

arco

f

f

f

mf *sempre legato*

f

52

56

59

65

mf

mp

mf

espress.

Ped.

72

mf

mf

f

espress.

f

78

p

p

p

espress.

84

f

90

f

Red. \curvearrowright

95

\curvearrowleft

100

ff *p* *ff* *p* *ff* *p*

gliss.

105 *rit.* *Andante*

pizz. quasi guitarra

mf *mf* *mf* *mf*

113

arco

mf *arco*

121

128

132

136

140

145

154

157

160

String Quartet and Piano score for measures 160-163. The piano part includes triplets and slurs. The string quartet part includes various chordal textures.

164

String Quartet and Piano score for measures 164-167. The piano part features a prominent triplet pattern. The string quartet part includes an 'arco' marking. Dynamics include *mf* and *Ped.*

168

String Quartet and Piano score for measures 168-171. The tempo is marked **Allegro**. The piano part includes slurs, triplets, and dynamics like *pp* and *f*. The string quartet part includes dynamics like *pp* and *f*. The piano part includes a *Ped.* marking and an *8vb* marking.

172

(8).....

177

182

fp \longleftarrow *f*

fp \longleftarrow *f*

fp \longleftarrow *f*

187

191

195

201

205

209

213

216

220

224

227

Violin

Kuartet pianistik

Kreshnik Aliçkaj - 2022

Allegro

35

f

39

pizz.

mp

44

f

48

arco

mf *f*

55

f

58

f

60

f mp

64

f

68

f

Violin

71

75

mf

79

82

p

86

f

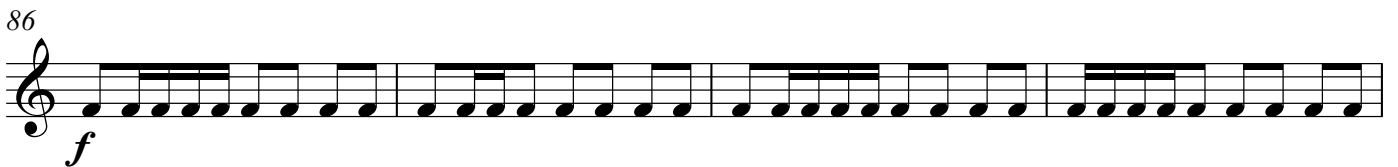

90

94

98

101

ff *p*

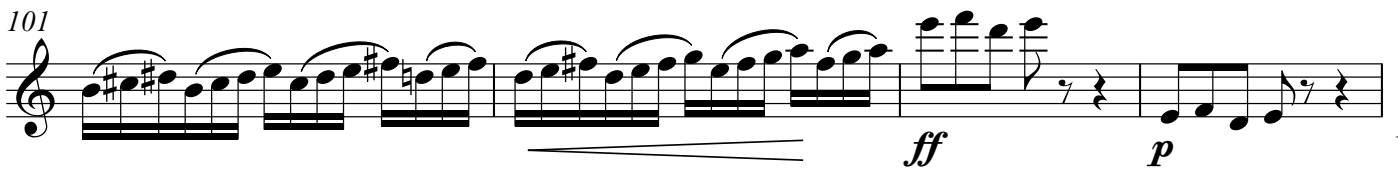

105 rit. **3** - Andante pizz. quasi gitara

114

118 arco

123

129 sul tasto

137

141

145

149

187

191

196

f
200

204

206

209

212

221

Violin

225

227

230

Viola

Kuartet pianistik

Kreshnik Aliçaj - 2022

Allegro

f *fp* *f*

6

fp *f* *fp*

11

f *mp* *f* *mp*

15

mf *ff* 5

23

mf

27

f

31

ff *p* *fp*

35

f

Viola

39 pizz. mp

44

48 arco mf f

55

58

60 f mp

64

68

71

75

79

82

86

90

94

98

101

103

107 - - - - - Andante

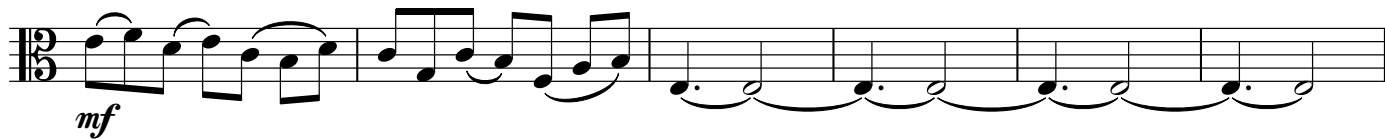

113

118

124

129 sul tasto

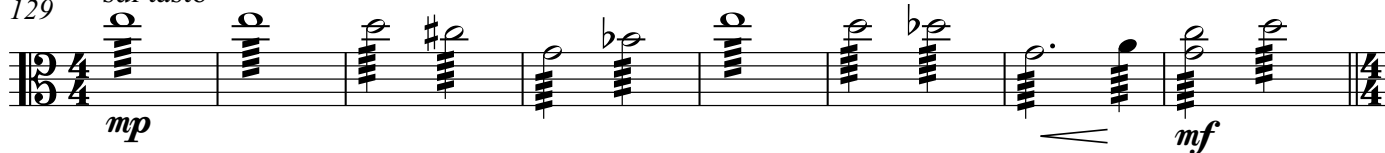

137

141

145

149

155 *pizz*3 *p* 3 3

159 *arco*

164 *rit.* *mf* *pp*

171 *Allegro* *f*

173

177 3

182 *fp* < *f*

187

191

fp < f *fp < f*

196

f

200

204

mp

206

f

209

212

mf

220

f

Viola

224

226

228

Kuartet pianistik

Kreshnik Aliçkaj - 2022

Allegro

35

f

39

pizz. *mp* *pizz.* *mp*

44

f

48

arco *mf* *f*

55

f

58

f

60

f

64

mf

68

mf

73

79

84

88

92

96

100

102

106

Andante

112

118

124

129

136

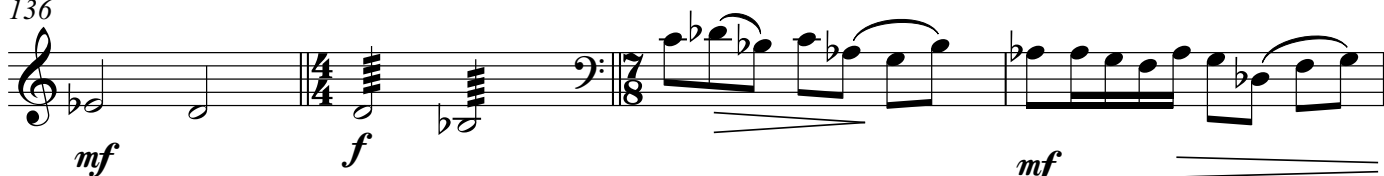

140

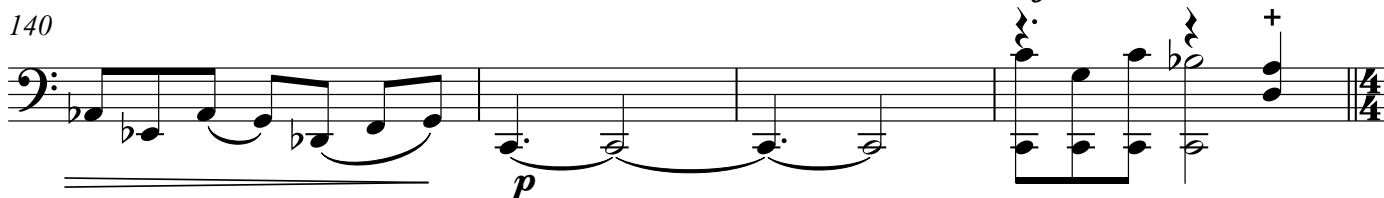

144

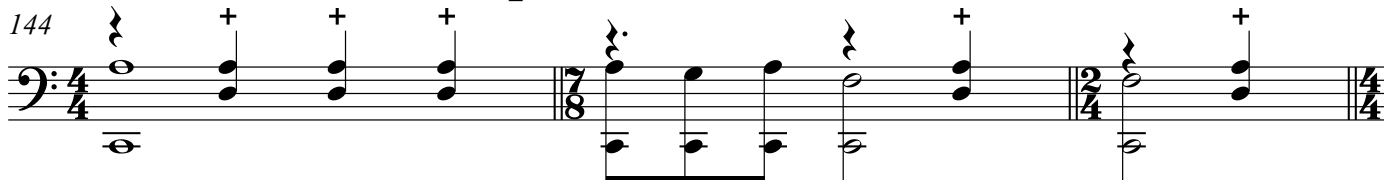

147

153

Violoncello

158 *pizzespess.*
mp

163 *arco*
mf

168 *rit.* *Allegro*
pp *f*

172

175 *3*

182 *fp < f*

188

192 *fp < f* *fp < f* *f*

197

201

204

206

210

218

223

226

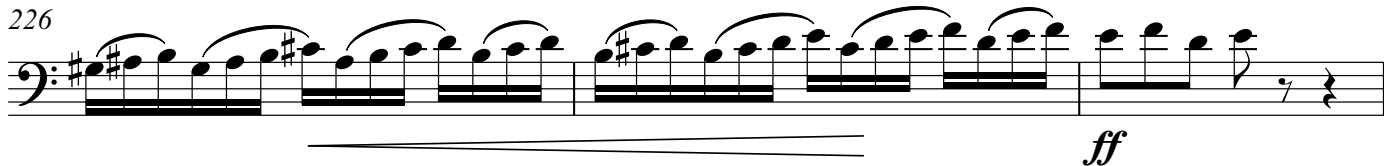

229

Piano

Kuartet pianistik

Kreshnik Aliçkaj - 2022

Allegro

5

8

11

16

V.S.

22

mf

Ped.

27

f ms. md.

Ped.

31

ff

p

f

35

ms. md.

Ped.

37

mf

39 *sempre legato*
mp

42

44

46

48 *mf* *sempre legato*

50

53

56

59

63

68 *espress.*
mf

73 *espress.*
f

79

84 *f*

90

94

97

101

108 **Andante**

114

Ped.

2

2

119

8

8

mp
mp

Ped.

130

3

3

Ped.

132

3

134

3

Piano

136

mf f

3

8

8

138

mf mf f

8

8

141

p

8

8

145

2 5 2 5 p

8

8

155

Ped.

8

8

157

mp

^

^

159

espress.

3

3

Ped.

*

^

161

3

3

3

3

163

3

mf

3

2/4

4/4

2/4

4/4

165

3

3

3

Ped.

V.S.

167 *rit.*

169 *pp*

171 **Allegro**

172 *f* *8vb*

173

176

179

182

185

188

192

195

199

204

209

213

215

(8)

218

2

f ms. md.

Ped.

223

228

ff

8p

ff

gliss.