Air
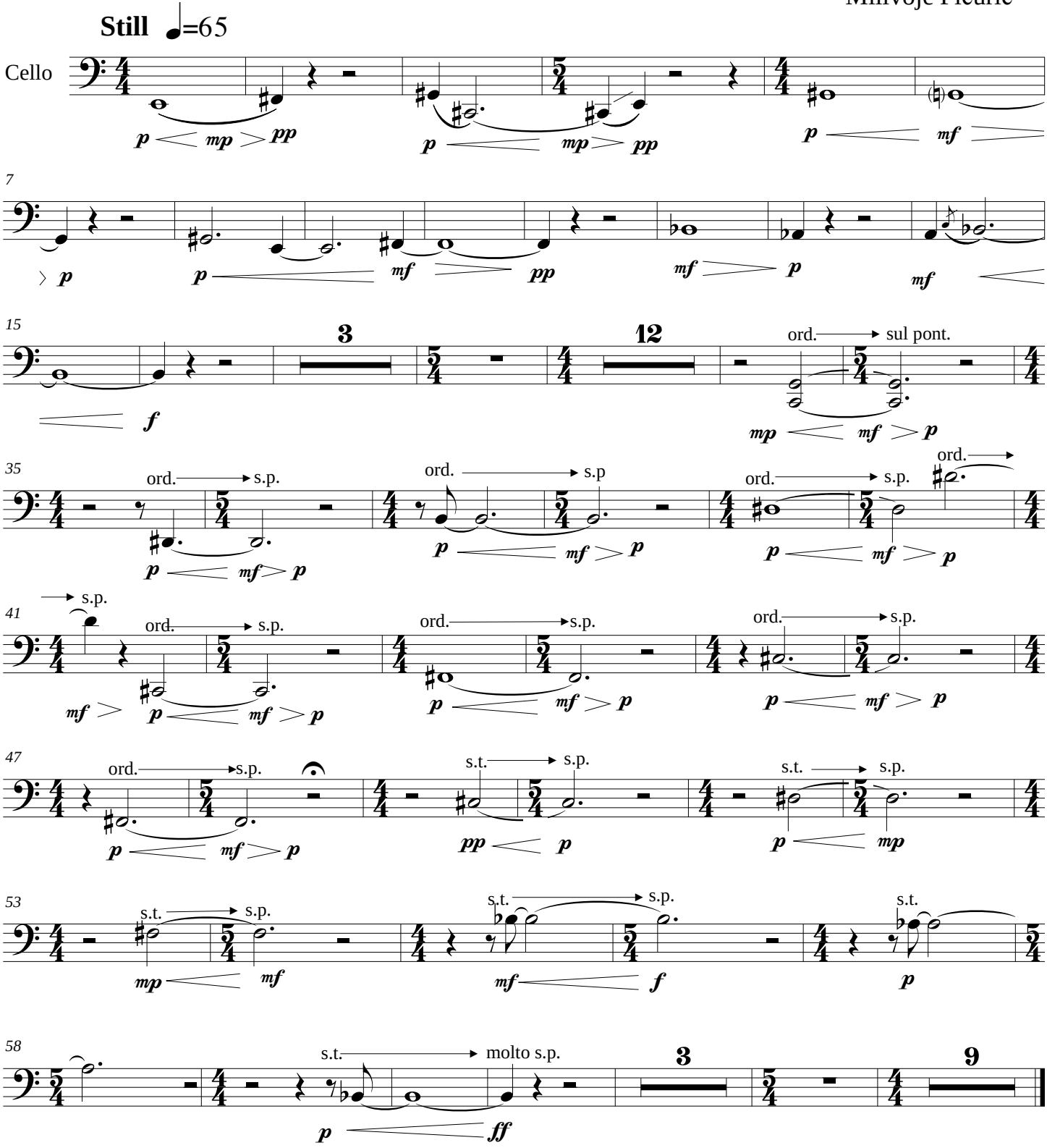
Milivoje Pićurić